

sculpt  
& shape®

## The shape of beauty

*Rotates and sculpts for stunning results*



Innovative RotateRF Technology  
for full body contouring and face rejuvenation.

# Sculpt&Shape® offers versatile and cost effective treatments to your clinic

Our technology is able to target different skin layers to achieve the best results.

Boost collagen  
Stimulate elastin production



Reduce fat cells  
Reduce cellulite

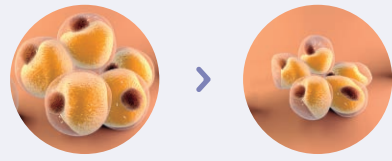

## 6 tips, 1 unique solution

Sculpt&Shape® monopolar and bipolar tips are specifically designed to treat a variety of facial and body areas.

MONOPOLAR RF

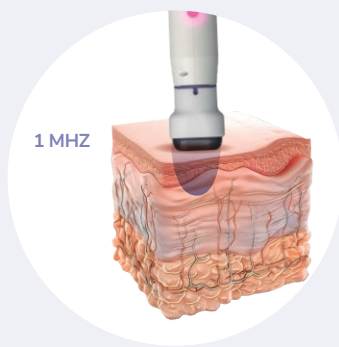

### Shine

Spherical tip for  
wrinkle and fine  
lines reduction.



### Shape

Skin tightening and  
cellulite reduction for  
medium body areas.



### Firm

Skin tightening  
for facial and small  
body areas.



### Boost

Skin tightening and  
cellulite reduction  
for large body areas.

BIPOLAR RF

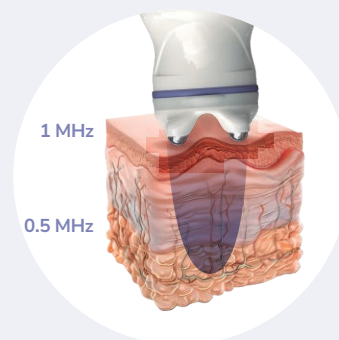

### Sculpt6

Cellulite reduction  
and body shaping  
for medium body  
areas.



### Sculpt8

Cellulite reduction  
and body shaping  
for large body areas.

Our specifically designed concave bipolar tips allow you to choose the indicated frequencies for each treatment. Concave surfaces are used to increase penetration and reach localized fat.



## Rotate <sup>RF</sup> Technology

Our 360° tip rotation effectively and evenly heats treatment areas while providing pleasant experience for both practitioner and patient.

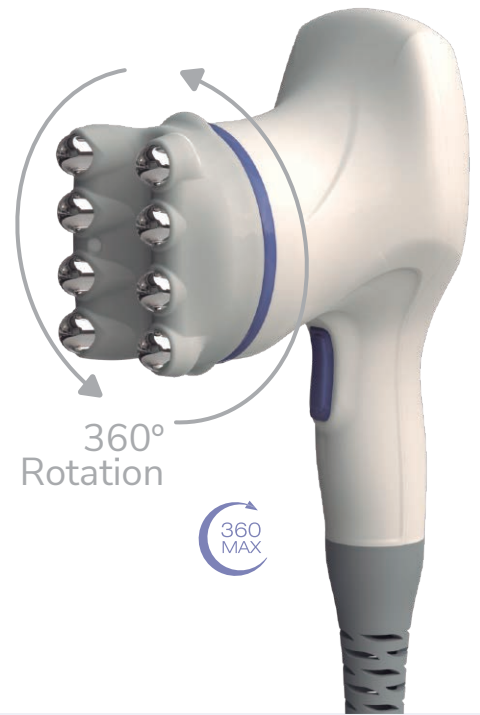

## Provides homogenous heating avoiding hot spots

- Facilitates the movement of the applicator.
- Enhances the lymphatic drainage.
- Improves the displacement of the retained interstitial fluids.
- Reduces operator's fatigue.

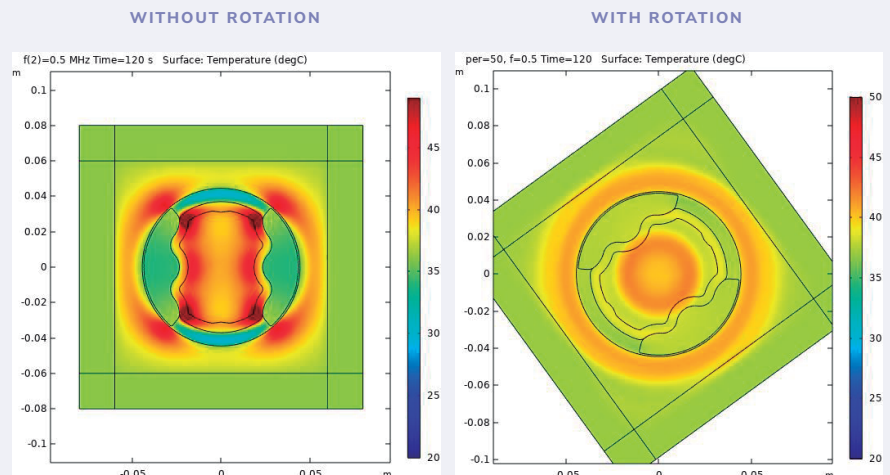

Numerical simulations performed by COMSOL Multiphysics® Modeling Software. Of the Sculpt6 tip (Sculpt&Shape®).



**Automatic temperature control** is achieved thanks to the real-time monitoring of the temperature with IR sensors and an automatic power regulation.



**Safe touch technology** is the actual measurement of the tissues impedance that optimizes heat delivery to the treatment area.

### Impedance and power measurement

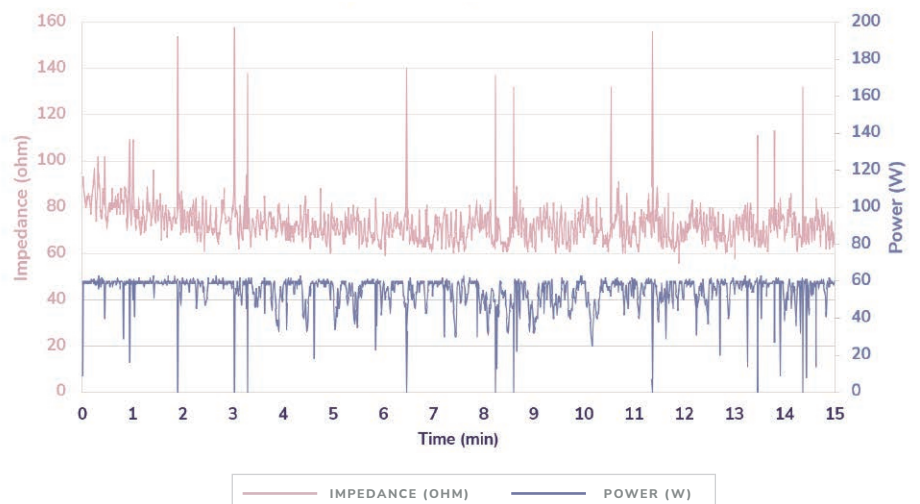

Real impedance and power measurement of a leg treatment with Sculpt6 tip.



*Fast treatments  
with long lasting results!*

- From head to toe.

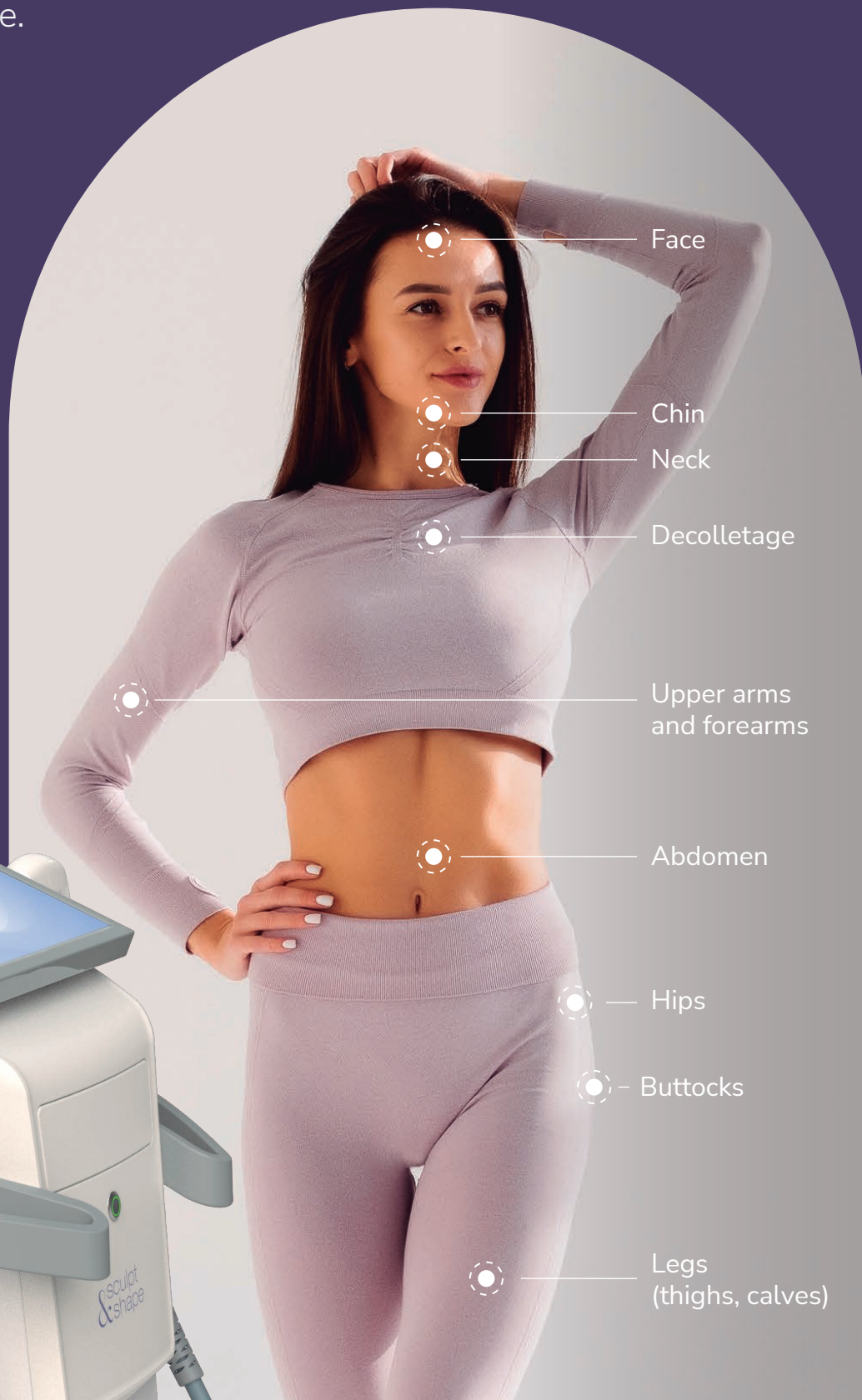

Face

Chin

Neck

Decolletage

Upper arms  
and forearms

Abdomen

Hips

Buttocks

Legs  
(thighs, calves)

# Sculpt&Shape® redefines your patient experience

**RotateRF Technology** provides uniform heating and increases lymphatic drainage enhancing clinical results with no downtime.

---

Automatic and continuous **real time temperature control** ensures constant and homogenous heating throughout the treatment.

---

**Safe touch technology** prevents electric arc to provide safe and comfortable treatment.

---

**Versatile platform** with different tips and treatment indications.

---

**User friendly interface.** Easy to use guided software with predefined parameters.

---



*From practitioners to patients,  
our clients love their effective,  
customizable treatments.*



**DR. FABRIZIO VIGNOLI** - *Aesthetic physician, Italy*

Sculpt&Shape® convinced me right away. First, I was convinced by the many clinical benefits offered by the platform, such as RotateRF technology, real-time temperature control and Safe Touch technology. I was convinced by the ease of use of the operator and the pleasant experience my patients had while I was performing the treatment. I am happy to be using this technology! The clinical results that I have obtained and the enormous amount of uses that this technology has have convinced me. The vision of the company and the people who work there have convinced me. To choose a new technology to put in your clinical practice and in your facility, you have to be really convinced.



**ANDREA M.** - *Patient*

Every time I have a Sculpt&Shape® session I feel like I'm taking some time for myself, not only to better my physical appearance, but also to disconnect from my hectic daily life and to connect with myself. I also really appreciate how quick the treatment is; it means I don't need to take the whole morning off to do it.



## Before & after

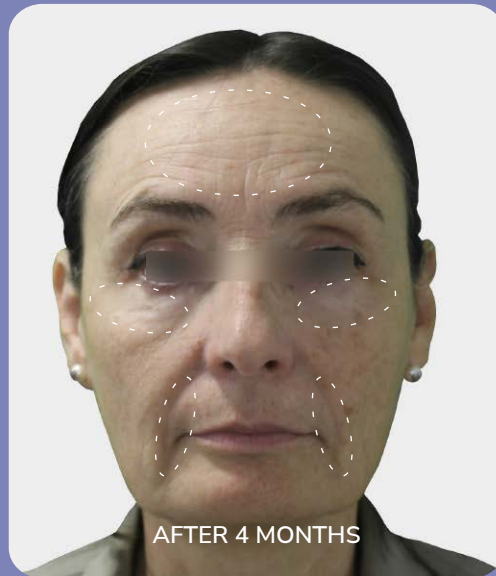

Skin tightening  
and wrinkle  
reduction

Face

Tip: Firm and Shine

7 Sessions



Skin tightening

Neck

Tip: Firm

4 Sessions



Body shaping

Abdomen

Tip: Sculpt6, Sculpt8

8 Sessions

# Technical characteristics

## BASIC OPERATION

Type of device	RF device for professional use
----------------	--------------------------------

## TECHNICAL CHARACTERISTICS

Working frequency	500 kHz –1 MHz
Maximum power delivered	120 W @100 Ω
Maximum motor power 360Compact	15 W
Maximum motor power 360Max	32.6 W
Maximum number of simultaneous applicators	1
Available Applicator Connectors	2
Programming time	5-20 min depending on area

## POWER SUPPLY

Power supply	Monophase Network 100–240 Vac
Network frequency	50-60 Hz
Maximum Power	480 W

## PHYSICAL CHARACTERISTICS

Dimensions	520x628x1162 mm
Weight	30 Kg
Graphic interface	Touch screen 13.4"

\* Sculpt&Sape® is available in certain markets. For more information contact your sales representative.

## Sinclair Company

Sinclair is an international company operating in the fast-growth global aesthetics market. Sinclair has built a strong portfolio of complementary aesthetics technologies in both the injectable and EBD segments. Both divisions are experiencing significant growth, targeting unmet clinical needs for effective, high-quality, longer-duration, natural-looking and minimally-invasive treatments. Sinclair will enter multiple new international markets and launch multiple new lines in the next few years. The Group has an established sales and marketing presence in the EU markets, USA, Brazil, Mexico, Colombia, UAE, Hong Kong and South Korea and a network of international distributors. For more information, visit [www.sinclair.com](http://www.sinclair.com)